



proyeco

Socioenvironmental



About **Proyeco**

We have been providing for 35 years a wide range of integrated services in Architecture, Installations, Urban Planning, Development and Promotion, Construction, Consultancy, Project Management, Energies and Environment including Civil and Building projects.

We base our work on the ISO 9001, ISO 14001, ISO 45001 and UNE 166002 standards, in which we are certified. Our constant technological innovation has allowed us to obtain the INNOVATIVE SME Seal from the Ministry of Science and Innovation of Spain.

In addition, we have voluntarily adhered to the EMAS III regulations and to "The Global Compact" of the United Nations.

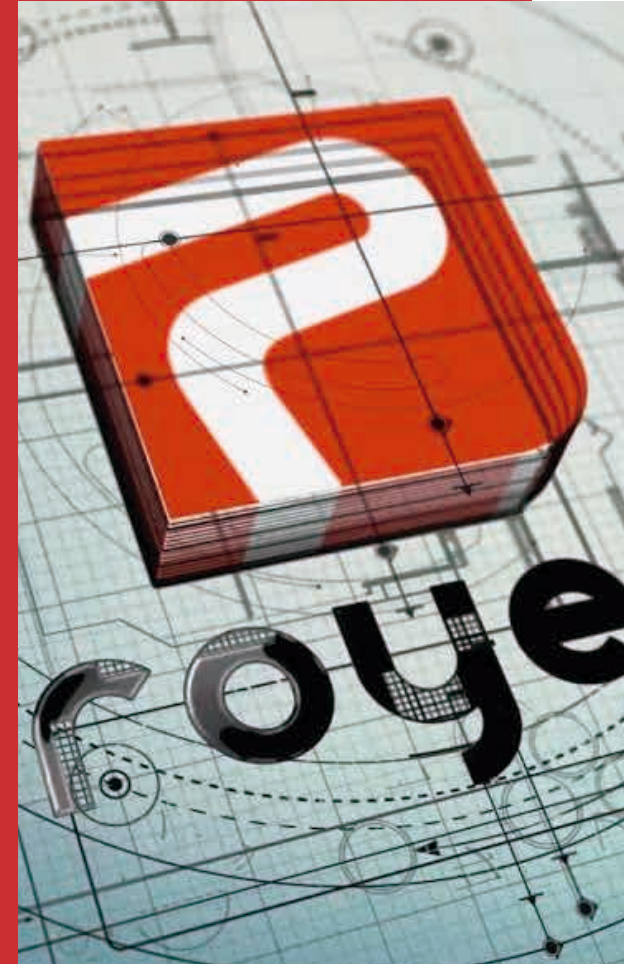

Mission & Values

Born with the vocation of customer´s service

We provide engineering and architectural services to our clients, with a practical and functional approach adapted to the project needs.

OUR MISSION

To make your project ours
Growing while maintaining our essence and integrating borders is our priority

We offer our clients the global vision they need, and we provide the best quality service thanks to our teamwork, technical expertise, global vision and excellent client relationships.

OUR VALUES

Commitment, integrity & sustainability
These three values are the basis of our company's philosophy. They are present in our daily life as we provide quality services and achieve excellence with our customers, suppliers, and employees.



International Presence

Present in 18 countries

 1.150
Projects

 560
Clients

 200
Professionals

 18
Countries

OFFICES

Argentina
Chile
Colombia
Spain
Mexico
Nicaragua
Peru
Panama
Dominican



PROJECTS

Bahrain
Ecuador
Guatemala
Israel
Kuwait
Libya
Nicaragua
Oman
Romania



Corporate Responsibility

OUR COMMITMENT



Our commitment: Social Responsibility,
Quality Management, the Environment
and Safety and Health at Work

ONU Global Compact

As part of our corporate culture, we have been renewing our commitment to the Global Compact annually, since 2011. This commitment implies our support of the ten principles related to human rights, workplace, environment, and fight against corruption, and spreading it among all its stakeholders, customers, suppliers, and workers, in addition, to collaborate in social development projects, with different foundations and administrations.

Sustainable Developments Goals

Our commitment to sustainability is reflected by achieving the Sustainable Development Goals (SDG). These United Nations objectives, require the active involvement of companies, and we, through our projects and CSR activities, contribute to key objectives related to gender equality (n° 5), water (n° 6), energy (n° 7), sustainable communities (n° 11) and ecosystem (n° 15).



Socioenvironmental

PROYECO shares the growing sensitivity of society for the Protection and Conservation of the Environment, as well as the Social Impact that projects can produce on environmental factors.

In this sense Proyeco integrates the environmental component in each project, betting on the implementation of sustainable, renewable, clean, economical and efficient energy, such as Solar Thermal Energy, Photovoltaic Energy, and Geothermal Energy. It also has a team of technicians specialized in environmental and socio economic analysis.

We carry out Recovery and Waste projects, such as the Research and Development Center for environmental recovery in or the Majadahonda urban waste plant in Spain, Water Treatment Plants such as the PTAP in Santiago or the WWTP of the Caimito River in Panama , Environmental Impact Studies for all types of projects, such as La Joya or Colón penitentiary centers, Socioeconomic and research studies, etc.



Environmental Complex

Santo Domingo, Ecuador

ENVIRONMENTAL COMPLEX FOR FINAL DISPOSAL
SOLID WASTE

•Client: MUNICIPALIDAD DE SANTO DOMINGO

•Area: 220,000.00 sqm



CIDRA

Ciudad Real, Spain

RESEARCH AND DEVELOPMENT CENTER
FOR ENVIRONMENTAL RECOVERY

•Client: ALQUIMIA SOLUCIONES AMBIENTALES

•Area: 10,133.00 sqm

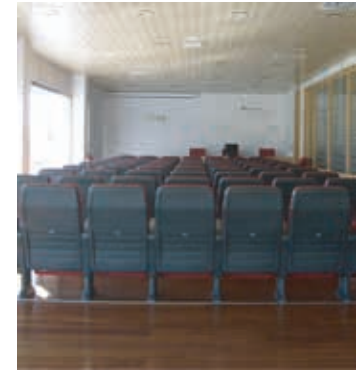



RDU Majadahonda

Majadahonda, Madrid, Spain

“LOS NEGRILLOS” WASTE MANAGEMENT PLANT
SOLID URBAN WASTE

- Client: ENVAC IBÉRICA, S.L.
- Capacitance: 80 T/h



Azucarera Guadalcacín

Jerez de la Frontera, Spain

GUADALCACIN SUGAR FACTORY
DISMANTLING AND DEMOLITION

•Client: ALQUIMIA SOLUCIONES AMBIENTALES

•Area: 253,000.00 sqm

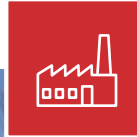

GAL Building

Madrid, Spain

RENEWABLE ENERGY DEMONSTRATION CENTER
ALCALÁ DE HENARES

•Client: AYUNTAMIENTO DE ALCALÁ DE HENARES

•Area: 983 sqm



El Real DWTP

Darien, Panama

DRINKING WATER TREATMENT PLANT
EL REAL DE SANTA MARÍA

•Client: IDAAN

•Capacity: 144,000.00 gl/day



Santiago DWTP

Veraguas, Panama

REHABILITATION AND NEW MODULE OF DRINKING
WATER TREATMENT PLANT - SANTIAGO DE VERAGUAS

•Client: IDAAN

•Capacity: 10 MGD





Darien DWTP

Darien, Panama

REHABILITATION AND NEW PLANT MODULE
VILLA DARIEN DRINKING WATER TREATMENT PLANT

- Client: IDAAN
- Capacity: 3.0 MG/day



Ciudad David RWTP

Chiriqui, Panama

RESIDUAL WATER TREATMENT PLANT
CIUDAD DE DAVID

•Client: IDAAN

•Capacity: 13.70 MGD

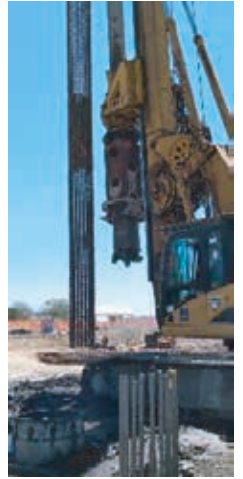



Santiago RWTP

Santiago, Veraguas, Panama

WASTEWATER TREATMENT PLANT AND
IDAAN ADMINISTRATIVE BUILDING

- Client: IDAAN
- Capacity: 10.47 MGD





EDAR Beas-S. Juan-Trigueros

Huelva, Spain

EXPANSION OF WASTEWATER TREATMENT PLANT
AND NEW BUILDINGS FOR PRE-TREATMENT AND BLOWERS

- Client: AGUAS DE LA CUENCA DE ESPAÑA S.A. (AQUAES)
- Capacity: 6.286 m³/day





Changuinola RWTP

Bocas del Toro, Panama

RESIDUAL WATER TREATMENT PLANT
CHANGUINOLA

- Cliente: IDAAN
- Capacity: 3.21 MGD





EDAR Moguer

Huelva, Spain

ADEQUACY OF SANITATION FACILITIES AND
IMPROVEMENT OF THE WASTEWATER TREATMENT PLANT

- Client: AGUAS DE LA CUENCA DE ESPAÑA S.A. (AQUAES)
- Capacity: 3.117 m³/day





Caimitillo River RWTP

Arraijan - La Chorrera, Panama

RESIDUAL WATER TREATMENT PLANT
CAIMITO RIVER

•Client: PANAMA HEALTH MINISTRY

•Area: 11.60 ha

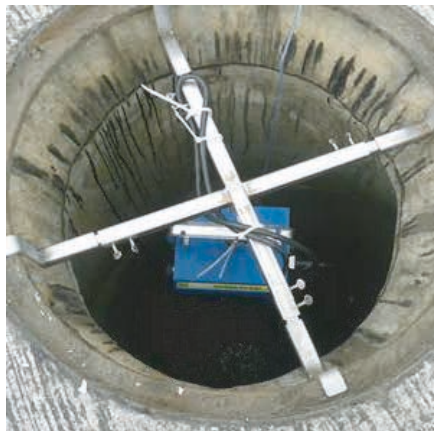

EDAR Palma del Condado

Huelva, Spain

ADEQUACY OF SANITATION FACILITIES AND
EXPANSION OF WASTEWATER TREATMENT PLANT

•Client: AGUAS DE LA CUENCA DE ESPAÑA S.A. (AQUAES)

•Capacity: 2.531 m³/day



Arroyomolinos RWTP

Madrid, Spain

PURIFICATION PLANTS & RESIDUAL WATER
TREATMENT PLANT

·Client: ITINPREN, S.A.



Arlanzón RWTP

Burgos, Spain

PURIFICATION PLANTS & RESIDUAL WATER
TREATMENT PLANT

•Client: PAPELERAS DEL ARLANZÓN, S.A.

•Area 2,700.00 sqm

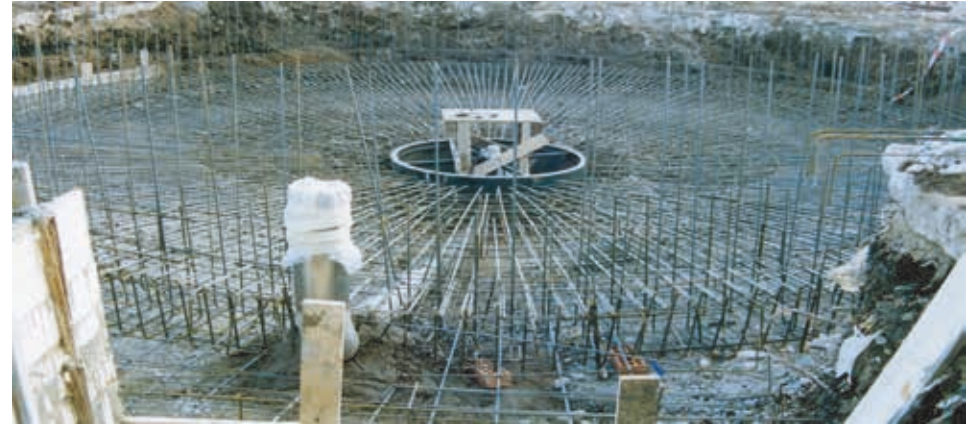



Costa Este Accesses EIS

Juan Diaz, Panama

ENVIRONMENTAL IMPACT STUDY

COSTA DEL ESTE - SOUTH CORRIDOR ACCESSSES IMPROVEMENT

•Client: INVERSIONES ERMENEGILDA

•Influence: Direct: 4,78 Ha / Indirect: 430,29 Ha



AMB Caimito RWTP

Arriján-La Chorrera, Panama

RESEARCH AND STUDY OF ENVIRONMENTAL IMPACT CAT. III
CAIMITO RIVER RESIDUAL WATER TREATMENT PLANT

•Client: PANAMA HEALTH MINISTRY (MINSA)

•Area: 35 Ha



Bergé Platform EIS

Veracruz, Panama

ENVIRONMENTAL IMPACT STUDY
VEHICLES LOGISTICS PLATFORM

•Client: BERGÉ INFRAESTRUCTURAS Y SERV. LOGÍSTICOS S.L.

•Area: 20 Ha





AMB Arraiján-La Chorrera

Arraiján-La Chorrera, Panama

TECHNICAL FEASIBILITY STUDIES
AND ENVIRONMENTAL IMPACT STUDY CAT III

·Client: NATIONAL AQUEDUCT AND SEWAGE INSTITUTE (IDAAN)

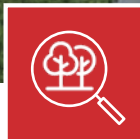

Burunga & Arraiján EIS

Panama

ENVIRONMENTAL IMPACT STUDY AND SOCIO-ENVIRONMENTAL
MANAGEMENT - BURUNGA AND ARRAIJÁN SEWERAGE

•Client: CONSORCIO FCC CONSTRUCTIONS S.A. Y AQUALIA S.A.

•Area: 46 ha





SPI Academy EIS

Ancon, Panama

ENVIRONMENTAL IMPACT STUDY
SPI COMPREHENSIVE EDUCATION AND TRAINING ACADEMY

•Client: MINISTRY OF THE PRESIDENCY

•Area: 1,516.00 sqm



Bocas del Toro EIS

Bocas del Toro, Panama

ENVIRONMENTAL IMPACT STUDY
BOCAS DEL TORO GOVERNMENT PALACE

·Client: GOVERNMENT MINISTRY (MINGOB)

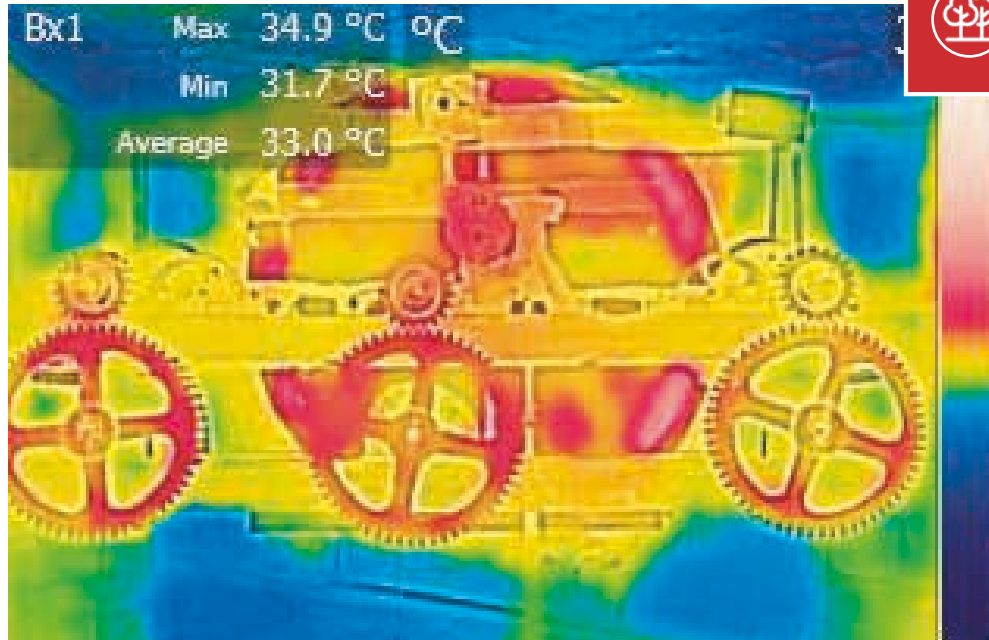

Juan Díaz SES

Panama City, Panama

SOCIO-ENVIRONMENTAL AND SAFETY-HYGIENE SUPERVISION
JUAN DÍAZ RIVER BASIN COLLECTORS
AND CITY-PANAMA BAY SANITATION

·Client: PANAMA MINISTRY OF HEALTH (MINSA)



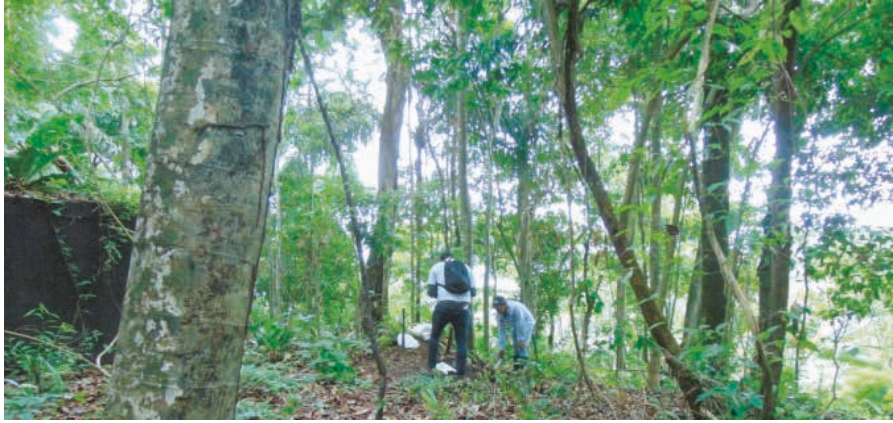

Colon Environmental Diagnosis

Colon, Panama

ENVIRONMENTAL DIAGNOSIS AND MODEL DEVELOPMENT
ENVIRONMENTAL SUSTAINABILITY
COLON PENITENTIARY COMPLEX

- Client: PANAMA GOVERNMENT MINISTRY-PNUD
- Area: 20 Ha



CEFERE Environmental Diagnosis

Pacora, Panama

ENVIRONMENTAL AND SUSTAINABILITY DIAGNOSIS
WOMEN'S REHABILITATION CENTER

•Client: PANAMA GOVERNMENT MINISTRY

•Area: 15 Ha





Buäbti City Characterization

Ngabe-Bugle, Panama

CHARACTERIZATION AND DEVELOPMENT OF SUSTAINABILITY
BUÄBTI INDIGENOUS CITY

•Client: PANAMA GOVERNMENT MINISTRY

•Area: 286,40 Ha



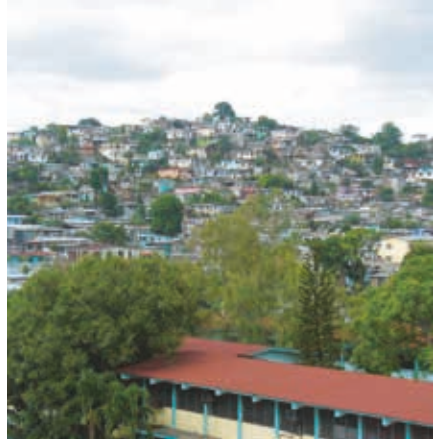

Arraiján-La Chorrera MP SES

Panama

SOCIO-ECONOMIC STUDIES FOR THE MASTER PLAN
ARRAIJÁN - LA CHORRERA DISTRICTS

- Client: PANAMA MINISTRY OF HEALTH (MINSa)
- Area: 32 Ha





ENGINEERING
ARCHITECTURE
ENVIRONMENT
PROJECT MANAGEMENT



www.proyeco.es

Spain | Panama | Mexico | Argentina | Chile | Peru | Colombia | Nicaragua | Israel | Dominican