



proyeco

Transport



# About **Proyeco**

We have been providing for 35 years a wide range of integrated services in Architecture, Installations, Urban Planning, Development and Promotion, Construction, Consultancy, Project Management, Energies and Environment including Civil and Building projects.

We base our work on the ISO 9001, ISO 14001, ISO 45001 and UNE 166002 standards, in which we are certified. Our constant technological innovation has allowed us to obtain the INNOVATIVE SME Seal from the Ministry of Science and Innovation of Spain.

In addition, we have voluntarily adhered to the EMAS III regulations and to "The Global Compact" of the United Nations.

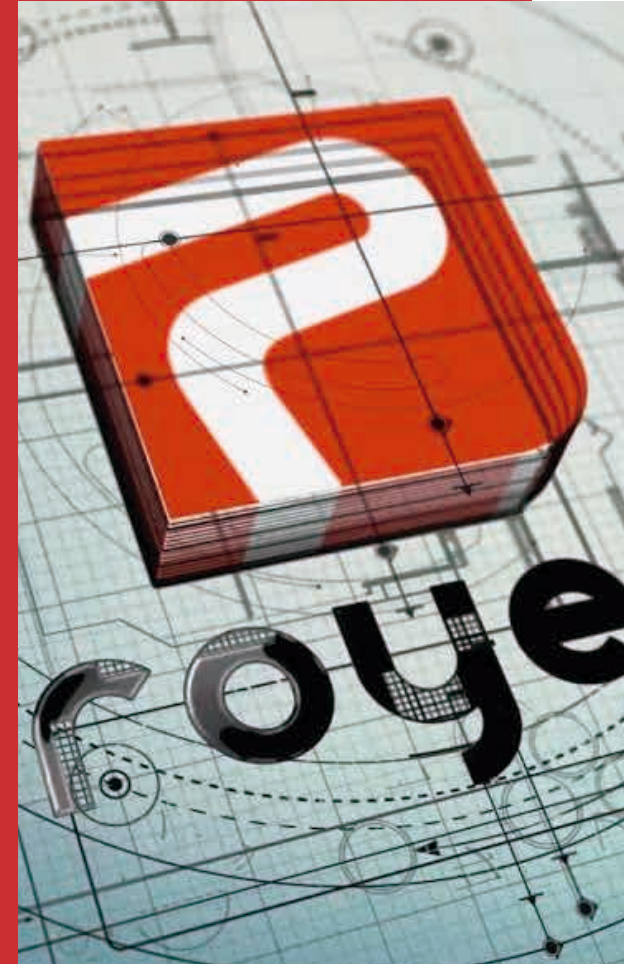

# Mission & Values

## **Born with the vocation of customer´s service**

We provide engineering and architectural services to our clients, with a practical and functional approach adapted to the project needs.

## **OUR MISSION**

To make your project ours  
Growing while maintaining our essence and integrating borders is our priority

We offer our clients the global vision they need, and we provide the best quality service thanks to our teamwork, technical expertise, global vision and excellent client relationships.

## **OUR VALUES**

Commitment, integrity & sustainability  
These three values are the basis of our company's philosophy. They are present in our daily life as we provide quality services and achieve excellence with our customers, suppliers, and employees.



# International Presence

Present in 18 countries

 1.150  
Projects

 560  
Clients

 200  
Professionals

 18  
Countries

## OFFICES

Argentina  
Chile  
Colombia  
Spain  
Mexico  
Nicaragua  
Peru  
Panama  
Dominican



## PROJECTS

Bahrain  
Ecuador  
Guatemala  
Israel  
Kuwait  
Libya  
Nicaragua  
Oman  
Romania





# Corporate Responsibility

## OUR COMMITMENT



Our commitment: Social Responsibility,  
Quality Management, the Environment  
and Safety and Health at Work

## ONU Global Compact

As part of our corporate culture, we have been renewing our commitment to the Global Compact annually, since 2011. This commitment implies our support of the ten principles related to human rights, workplace, environment, and fight against corruption, and spreading it among all its stakeholders, customers, suppliers, and workers, in addition, to collaborate in social development projects, with different foundations and administrations.

## Sustainable Developments Goals

Our commitment to sustainability is reflected by achieving the Sustainable Development Goals (SDG). These United Nations objectives, require the active involvement of companies, and we, through our projects and CSR activities, contribute to key objectives related to gender equality (n° 5), water (n° 6), energy (n° 7), sustainable communities (n° 11) and ecosystem (n° 15).



# Transport



The transport infrastructure projects developed by PROYECO include all the integral services from the first sketches to the start-up of the infrastructures, specializing in different types to achieve a total adaptation to the needs of each project.

PROYECO is characterized for sharing, in all the activities it develops, the same vocation of service that, together with its basic pillars constituted by experience, trust, profitability and commitment, allows it to contribute value, always for the sake of carrying out Quality Projects that meet the needs and expectations of their customers.

Our works include Rail Works, such as the Itsmo Train in Mexico or the Panama metro lines, Port Works, such as the Amador Cruise Terminal in Panama or the study of Puerto Chimbote in Peru, Vials and Bridges, such as bridges of Pedregal-Gonzalillo or San Fernando, Concessions such as the North and South Corridors of Panama and Works in Airports, such as Tocumen or Panama Pacifico.





# Tehuantepec Isthmus Train

Oaxaca, Mexico

RAILWAY TRACK REHABILITATION  
ISTHMUS OF TEHUANTEPEC

•Client: MEXICO GOVERNMENT

•Length: 312.20 Km







# Mayan Train Section 3

Yucatan, Mexico

RAILWAY INFRASTRUCTURE  
CALKINÍ-IZAMAL

•Client: AZVINDI FERROVIARIO

•Length: 3,159.70 Km





# Subway Line 12

Mexico City, Mexico

LINE 12 SUBWAY MAINTENANCE  
SOUTH SUBWAY

- Client: TSO - NGE
- Length: 24.50 Km





# L1 Monterrey

Monterrey, Mexico

FIXATION REPLACEMENT SUPERVISION  
LINE 1 MONTERREY UNDERGROUND

•Client: TSO

•Length: 18 Km

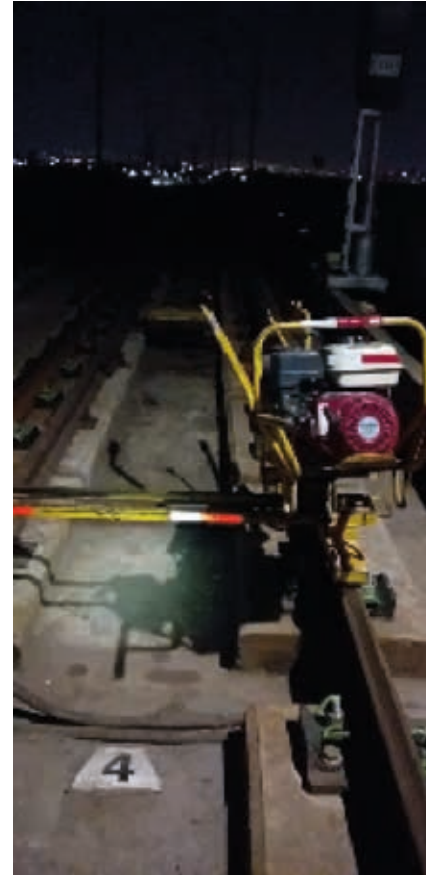

# Subway Line A

Mexico City, Mexico

LINE A SUBWAY MAINTENANCE  
EAST SUBWAY

•Client: COMSA INFRAESTRUCTURAS

•Length: 17.20 Km





# Light Train Section 2

Mexico City, Mexico

LIGHT TRAIN ROUTE REHABILITATION  
ESTADIO AZTECA - XOCHIMILCO

•Client: COMSA INFRAESTRUCTURAS

•Length: 14 Km







# Line 1 Panama Underground

## Panama City, Panama

CONSTRUCTION INSPECTION  
LINE 1: TRANSISMICA - PANAMA CITY

- Client: TMB- AYESA - INELECTRA
- Length: 12 Km





# Light Train Section 1

Mexico City, Mexico

LIGHT TRAIN ROUTE REHABILITATION  
TAXQUEÑA-ESTADIO AZTECA

- Client: COMSA INFRAESTRUCTURAS
- Length 5.70 Km

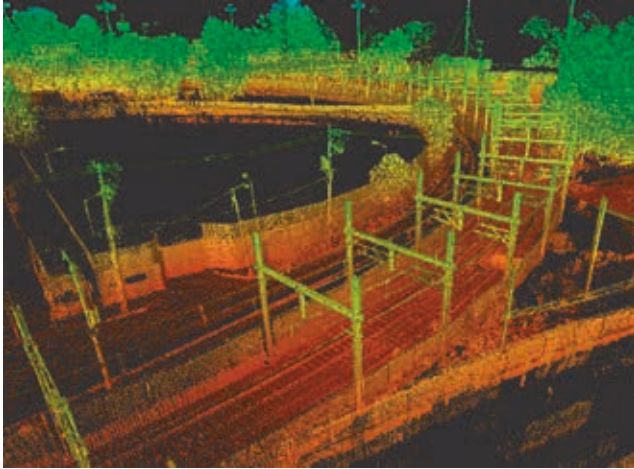



# Line 2 Panama Underground

Panama City, Panama

CONSTRUCTION INSPECTION  
LINE 2: TOCUMEN - SOUTH CORRIDOR

•Client: PML2 AYESA-LOUISE BERGER GROUP-TMB

•Length: 1,000 m



# Metro Cocige

## Panama City, Panama

OPERATIONS AND CONTROL CENTER BUILDING  
ADMINISTRATIVE AND OPERATIONAL BUILDING

•Client: Consorcio Línea uno Metro Panamá

•Area: 5,700.00 sqm

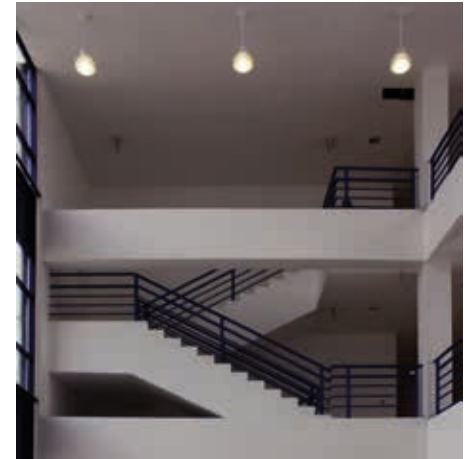



# Rivas Central Station

Rivas Vaciamadrid, Madrid, Spain

SUBWAY STATION  
RIVAS CENTRAL

•Client: GEDECO

•Area: 4,300 sqm

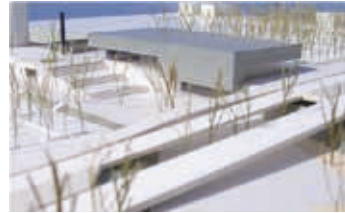

# STC Underground

Mexico City, Mexico

LIFTING SYSTEM MAINTENANCE  
STC UNDERGROUND

- Client: SINERGMAN
- Units: 710 units





# Amador Cruise Terminal

Ancón, Panama

ACT - CRUISE TERMINAL  
PERICO ISLAND

•Client: PANAMA MARITIME AUTHORITY

•Area: 72,6 Ha



# Quetzal Port

Esquintla, Guatemala

GEOTECHNICAL INVESTIGATION  
PORT QUETZAL EXPANSION

·Client: PREESFORZADOS Y CONSTRUCCIONES, S.A.







# Chimbote Port

Ancash, Peru

VIABILITY STUDY  
IMPLEMENTATION OF NEW PORT TERMINAL

- Client: BERGÉ INFRAESTRUCTURAS Y SERVICIOS LOGÍSTICOS
- Influence Zone: Ancash & La Libertad





# Taboga Island

## Taboga Island, Panama

### NEW ACCESS AND FACILITIES

- Client: PANAMA TOURISM AUTHORITY
- Area: 2,900.00 sqm





# Bluefields Port

South Caribbean Coast, Nicaragua

PREFEASIBILITY ANALYSIS  
NEW PORT IMPLEMENTATION

·Client: CONSTRUCTORA MECO





# TM Columns Rehabilitation

## Panama City, Panama

COLUMNS STRUCTURAL REHABILITATION  
TRAMO MARINO, SOUTH CORRIDOR

- Client: ENA SUR S.A.
- Total: 296 columns





# Tramo Marino Beams

Panama City, Panama

STRUCTURAL REHABILITATION OF HEAD BEAMS  
TRAMO MARINO, SOUTH CORRIDOR

- Client: ENA SUR S.A.
- Total 74 uds



# North Corridor Expansion

## Panama

URBAN TOLL MOTORWAY EXPANSION  
LAS LAJAS - 24 DE DICIEMBRE

- Client: ENA - NATIONAL HIGHWAY COMPANY
- Length: 11 km

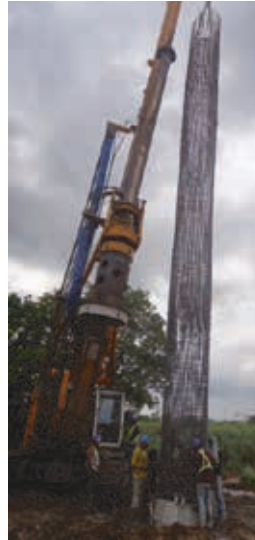





# Toyo Tunnel

Antioquia, Colombia

GUILLERMO GAVIRIA ECHEVERRI TUNNEL  
GIRALDO - CAÑASGORDAS

- Client: INVIAS
- Length: 10 Km



# SC - Tocumen Junction

Panama City, Panama

AIRPORT - SOUTH CORRIDOR JUNCTION  
TOCUMEN INTERNATIONAL AIRPORT EXPANSION

•Client: ENA - NATIONAL HIGHWAY COMPANY

•Length: 29 ml







# Gonzalillo-Pedregal Bridge

## Panama

NORTH CORRIDOR OVERPASS  
LAJAS RIVER

- Cliente: ENA - NATIONAL HIGHWAY COMPANY
- Length: 900 ml



# San Fernando Bridge

Panama

4-SPAN EXCHANGER BRIDGE  
SOUTH CORRIDOR HIGHWAY - METROPARK

- Client: INMOBILIARIA SAN FERNANDO
- Length: 120 ml





# Panapass Instalation

## Panama

PANAPASS ELECTRONIC TOLL SYSTEM  
NORTH AND SOUTH CORRIDORS

•Client: ENA - NATIONAL HIGHWAY COMPANY





# San Felipe Parking

Valparaíso, Chile

UNDERGROUND PARKING  
PEDESTRIAN WALKWAYS AND URBAN EQUIPMENT

•Client: CONSTRUCCIONES TREBOL Y MUNICIPALIDAD DE SAN FELIPE

•Area: 9,000.00 sqm





# South Corridor Consultancy

## Panama

### SOUTH CORRIDOR QUALIFICATION CONSULTANCY

- Client: ENA - NATIONAL HIGHWAY COMPANY
- Length 19 km



# North Corridor Consultancy

## Madden, Panama

QUALIFICATION CONSULTANCY  
NORTH CORRIDOR AND PANAMA HIGHWAY SECTION

- Client: ENA - NATIONAL HIGHWAY COMPANY
- Length: 43 km

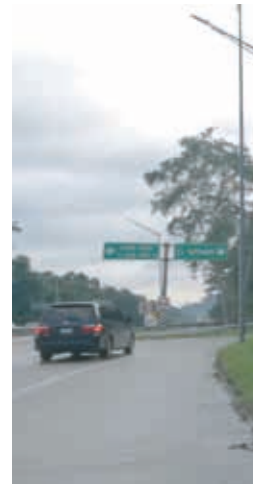





# East Corridor Consultancy

## Panama

### EAST CORRIDOR QUALIFICATION CONSULTANCY

- Client: ENA - NATIONAL HIGHWAY COMPANY
- Length: 10 km





# North Corridor Maintenance

## Panama

MAINTENANCE AND OPERATION  
NORTH CORRIDOR

- Client: ENA - NATIONAL HIGHWAY COMPANY
- Length: 43 km





# East Corridor Maintenance

## Panama

### MAINTENANCE AND OPERATION EAST CORRIDOR

- Client: ENA - NATIONAL HIGHWAY COMPANY
- Length: 10 km



# South Corridor Maintenance

## Panama

MAINTENANCE AND OPERATION  
SOUTH CORRIDOR

- Cliente: ENA - NATIONAL HIGHWAY COMPANY
- Length: 20 km





# North Corridor Rehabilitation

## Panama

### REHABILITATION SUPERVISION NORTH CORRIDOR

- Client: MINISTRY OF ECONOMY AND FINANCE
- Length: 43 km





# South Corridor Rehabilitation

## Panama

REHABILITATION SUPERVISION  
SOUTH CORRIDOR

- Client: MINISTRY OF ECONOMY AND FINANCE
- Length: 19 km







# N & S Corridors Audit

## Panam City, Panama

TECHNICAL CONSULTANCY AND AUDIT FOR PURCHASE OF  
THE NORTH AND SOUTH CORRIDORS

- Client: MINISTRY OF ECONOMY AND FINANCE
- Length: 63 km





# Tocumen Audit

Tocumen, Panama

TOCUMEN AIRPORT AUDIT

•Client: TOCUMEN S.A.





# Bluefields Aerodrome

Nicaragua Republic

IMPROVEMENT OF BLUEFIELDS AERODROME  
BLUEFIELDS AIRPORT

•Client: EAAI

•Area: 2,015.00 Km





# Corn Island Aerodrome

Nicaragua Republic

IMPROVEMENT OF CORN ISLAND AERODROME  
SOUTH CARIBBEAN COAST

- Client: EAAI
- Area: 1,900.00 Km







ENGINEERING  
ARCHITECTURE  
ENVIRONMENT  
PROJECT MANAGEMENT



[www.proyeco.es](http://www.proyeco.es)

Spain | Panama | Mexico | Argentina | Chile | Peru | Colombia | Nicaragua | Israel | Dominican