



Institutional Centers



# About **Proyeco**

We have been providing for 35 years a wide range of integrated services in Architecture, Installations, Urban Planning, Development and Promotion, Construction, Consultancy, Project Management, Energies and Environment including Civil and Building projects.

We base our work on the ISO 9001, ISO 14001, ISO 45001 and UNE 166002 standards, in which we are certified. Our constant technological innovation has allowed us to obtain the INNOVATIVE SME Seal from the Ministry of Science and Innovation of Spain.

In addition, we have voluntarily adhered to the EMAS III regulations and to "The Global Compact" of the United Nations.

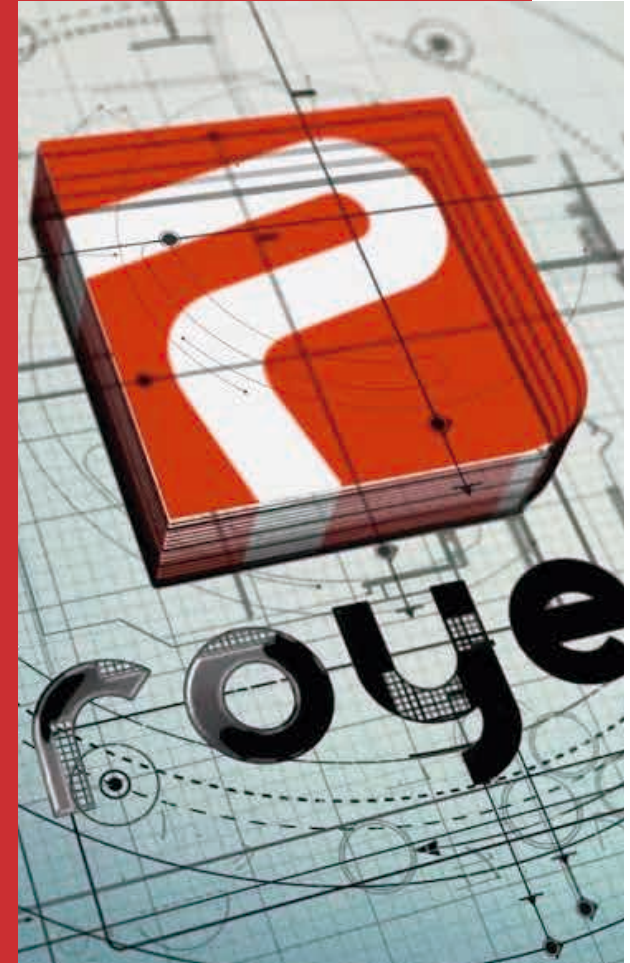

# Mission & Values

## **Born with the vocation of customer´s service**

We provide engineering and architectural services to our clients, with a practical and functional approach adapted to the project needs.

## **OUR MISSION**

To make your project ours  
Growing while maintaining our essence and integrating borders is our priority

We offer our clients the global vision they need, and we provide the best quality service thanks to our teamwork, technical expertise, global vision and excellent client relationships.

## **OUR VALUES**

Commitment, integrity & sustainability  
These three values are the basis of our company's philosophy. They are present in our daily life as we provide quality services and achieve excellence with our customers, suppliers, and employees.



# International Presence

Present in 18 countries

 1.150  
Projects

 560  
Clients

 200  
Professionals

 18  
Countries

## OFFICES

Argentina  
Chile  
Colombia  
Spain  
Mexico  
Nicaragua  
Peru  
Panama  
Dominican



## PROJECTS

Bahrain  
Ecuador  
Guatemala  
Israel  
Kuwait  
Libya  
Nicaragua  
Oman  
Romania





# Corporate Responsibility

## OUR COMMITMENT



Our commitment: Social Responsibility,  
Quality Management, the Environment  
and Safety and Health at Work

## ONU Global Compact

As part of our corporate culture, we have been renewing our commitment to the Global Compact annually, since 2011. This commitment implies our support of the ten principles related to human rights, workplace, environment, and fight against corruption, and spreading it among all its stakeholders, customers, suppliers, and workers, in addition, to collaborate in social development projects, with different foundations and administrations.

## Sustainable Developments Goals

Our commitment to sustainability is reflected by achieving the Sustainable Development Goals (SDG). These United Nations objectives, require the active involvement of companies, and we, through our projects and CSR activities, contribute to key objectives related to gender equality (n° 5), water (n° 6), energy (n° 7), sustainable communities (n° 11) and ecosystem (n° 15).



# Institutional Centers



The management of the design and construction of different Institutional Centers has given PROYECO the "know-how" to face this type of projects from experience and knowledge, in which representativeness as an icon prevails , without forgetting the feeling of unity and harmony.

The importance of the relationship between users and buildings should be materialized in a proper organization and proportion of indoor and outdoor spaces, without neglecting the socio-environmental conditions that affect the project.

Among the Institutional Centers in which we have participated we can highlight Educational and Sports Centers, such as the Padre Arrupe Foundation in El Salvador or the Mariquina and Caldera sports centers in Chile, Public and Private Institutions, such as the Bocas del Toro or Panama Governorate buildings, Penitentiary Centers such as the modules of La Joya and La Joyita in Panama and Banks and Savings



# Padre Arrupe Foundation

San Salvador, El Salvador

EDUCATIONAL COMPLEX:  
SCHOOL, MATERIALS TESTING LABORATORY,  
SCHOOL OF NURSING, SPORTS CENTER AND CHAPEL

•Client: PADRE ARRUPPE FOUNDATION

•Area: 55,000.00 sqm





# JEE Educational Center

La Chorrera, Panama

JOSÉ ENCARNACIÓN ESCALA EDUCATIONAL CENTER  
SANTA RITA

•Client: MINISTRY OF EDUCATION OF PANAMA

•Area: 32,000.00 sqm





# Moisés Ocaña Educational Center

La Chorrera, Panama

MOISÉS CASTILLO OCAÑA EDUCATIONAL CENTER

•Client: MINISTRY OF EDUCATION OF PANAMA

•Area: 28,000.00 sqm







# Mariquina I.S.C.

San José de la Mariquina, Chile

MARIQUINA INTEGRAL SPORTS CENTER

•Client: NATIONAL INSTITUTE OF SPORTS

•Area: 22,350.00 sqm



# FACINET P.U.

## Panama

FACULTY OF NATURAL, EXACT AND TECHNOLOGY SCIENCES  
PANAMA UNIVERSITY

•Client: PANAMA UNIVERSITY

•Area: 20,440.00 sqm





# San Ramón I.S.C

Santiago de Chile, Chile

SAN RAMÓN INTEGRAL SPORTS CENTER

•Client: NATIONAL INSTITUTE OF SPORTS

•Area: 10,683.00 sqm





# CIDRA

Ciudad Real, Spain

RESEARCH AND DEVELOPMENT CENTER  
FOR ENVIRONMENTAL RECOVERY

•Client: ALQUIMIA SOLUCIONES AMBIENTALES

•Area: 10,133.00 sqm

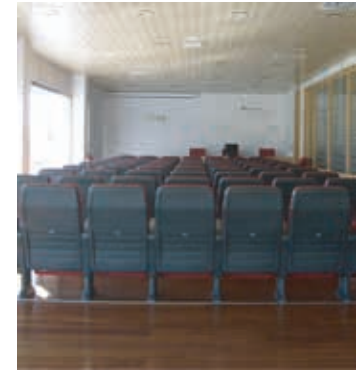



# P.T.U. Regional Center

Coclé, Panama

BUILDING OF CLASSROOMS AND GALLEYS - LABORATORY  
COCLE REGIONAL CENTER

- Client: EXTRACO, S.A. / PANAMA TECHNOLOGICAL UNIVERSITY
- Area: 7,215.00 sqm





# Caldera I.S.C.

Copiapó, Chile

CALDERA INTEGRAL SPORTS CENTER

•Client: NATIONAL INSTITUTE OF SPORTS

•Area: 5,000.00 sqm





# Highlands School

Madrid, Spain

“LOS FRESNOS” HIGHLANDS SCHOOL  
NEW PAVILION

- Client: CONG. LEGIONARIOS DE CRISTO
- Area: 4,000.00 sqm







# C.E.F.R.E. Las Cumbres

Las Cumbres, Panama

TRAINING AND RECREATION CENTER

•Client: SOCIAL SECURITY FUND

•Area: 2,600.00 sqm



# SPI Integral Training Center

Corozal Este, Panama

MULTIPURPOSE BUILDING FOR THE ACADEMY OF TRAINING  
AND INTEGRAL TRAINING FOR SPI

•Client: MINISTRY OF THE PRESIDENCY - SPI

•Area: 1,739.00 sqm

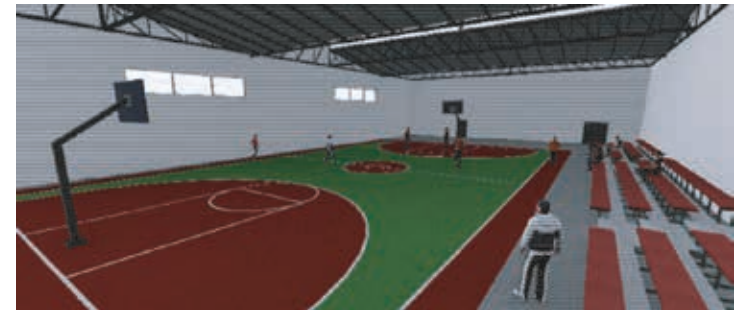
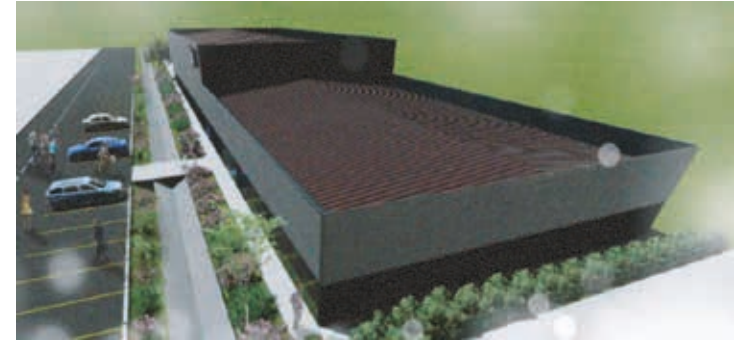





# MAN Training Center

Madrid, Spain

MAN INDUSTRIAL VEHICLES TRAINING CENTER  
MAN COSLADA

•Client: MAN VEHICULOS INDUSTRIALES S.A.

•Area: 2,600.00 sqm





# CIDECYT

## Chame District, Panama

INVESTIGATION AND SCIENTIFIC DEVELOPMENT CENTER  
FOR PANAMA UNIVERSITY

•Client: TECNOLOGY UNIVERSITY OF PANAMA





# Magdala Center

Magdala, Israel

MAGDALA CENTER  
CENTRO DE PEREGRINOS

- Client: CONG. DE LOS LEGIONARIOS DE CRISTO
- Area: 17,500.00 sqm



# Logistics Center

Arraiján District, Panama

AIRPORT LOGISTICS CENTER FOR HUMANITARIAN AID  
PANAMA PACIFIC INTERNATIONAL AIRPORT

•Client: GOVERNMENT OF PANAMA

•Area: 15,100.00 sqm





# "City Woman" San Martín

San Salvador, El Salvador

WOMEN COMPREHENSIVE SUPPORT SERVICES CENTER  
SERVICE MODULES, GREEN AREAS AND PARKING

•Client: Secretaría de Inclusión Social

•Area: 10,000.00 sqm

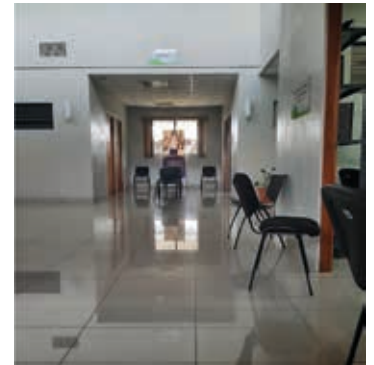
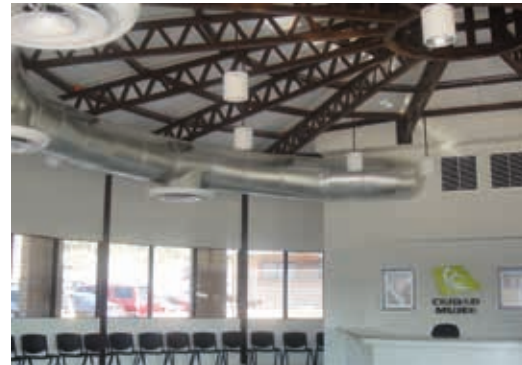

# "City Woman" Morazán

Morazán, El Salvador

WOMEN COMPREHENSIVE SUPPORT SERVICES CENTER  
SERVICE MODULES, GREEN AREAS AND PARKING

•Client: Secretaría de Inclusión Social

•Area: 10,000.00 sqm





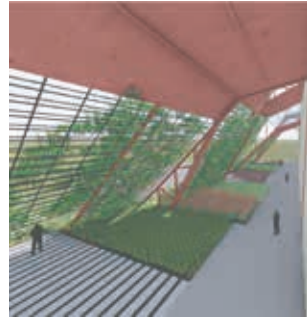
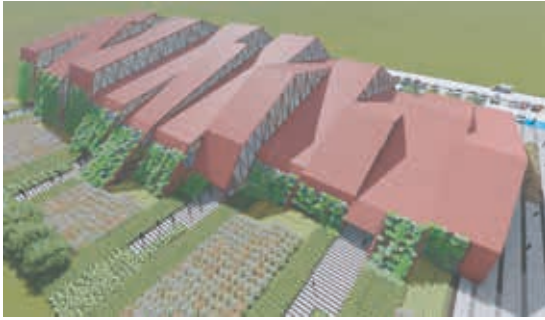

# Convention Center

Chiriquí, Panama

BOQUETE CONVENTION CENTER  
PARKING AREA AND GREEN AREAS

- Client: PANAMA TOURISM AUTHORITY
- Area: 8,300.00 sqm



# Ortiz Basualdo Palace

Buenos Aires, Argentina

RENOVATION OF FRENCH EMBASSY FACILITIES  
ASSET OF HISTORIC ARTISTIC INTEREST

·Client: EMBAJADA DE FRANCIA

·Area: 2,224.00 sqm

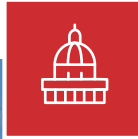



# Apparitions Sanctuary

Pontevedra, Spain

REHABILITATION OF APPARITIONS SANCTUARY  
PONTEVEDRA TOWN HALL

•Client: CONFERENCIA EPISCOPAL ESPAÑOLA

•Area: 1,465.00 sqm





# Government Palace

Bocas del Toro, Panama

BOCAS DEL TORO MUNICIPAL PALACE

- Client: GOVERNMENT MINISTRY (MINGOB)
- Area: 825 sqm





# Panama Government Palace

Panama City, Panama

GOVERNMENT BUILDING  
TOWNSHIP OF CALIDONIA

•Client: GOVERNMENT MINISTRY (MINGOB)

•Area: 640 sqm



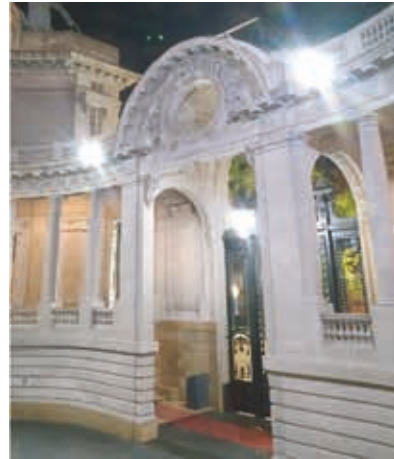

# San Martin Palace

Buenos Aires, Argentina

HERITAGE REHABILITATION  
SAN MARTIN PALACE

- Client: ARGENTINE GOVERNMENT
- Area: 200 sqm





# Atlapa Convention Center

Panama City, Panama

PARTIAL CONDITIONING OF THE CONVENTION CENTER

·Client: AUTORIDAD DE TURISMO DE PANAMÁ





# N.R.C Ahuachapán

Ahuchapán, El Salvador

OFFICE BUILDING REHABILITATION  
NATIONAL REGISTRATION CENTER

- Client: NATIONAL REGISTRATION CENTER
- Area: 1,800.00 sqm



# D2-22 Building

Panama City, Panama

COMPREHENSIVE REHABILITATION OF BUILDING  
UNDP SOCIOCULTURAL DEVELOPMENT

·Client: OLD TOWN OFFICE





# La Joya P.C.

Pacora, Panama

REMODELING OF PAVILION 6  
LA JOYA PENITENTIARY CENTER

•Client: GOVERNMENT OF PANAMA

•Area: 2,889.00 sqm



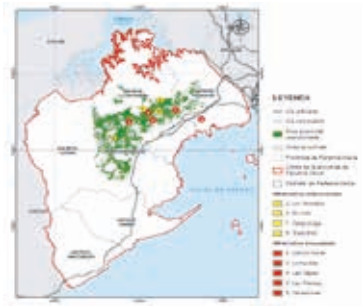

# Panama Oeste P.C.

## Panama Oeste, Panama

### FEASIBILITY STUDY PENITENTIARY CENTER

- Client: MINISTRY OF GOVERNMENT REPUBLIC OF PANAMA
- Area 190,000.00 sqm





# Colon Penitentiary Center

Colon, Panama

CONSULTING FOR THE DEVELOPMENT OF PREVIOUS STUDIES  
COLON PENITENTIARY COMPLEX

•Client: GOVERNMENT OF PANAMA

•Area: 77,358.00 sqm







# La Joyita P.C.

Pacora, Panama

REMODELING OF PAVILION 3  
LA JOYITA PENITENTIARY CENTER

·Client: GOVERNMENT OF PANAMA

·Area: 1,670.00 sqm

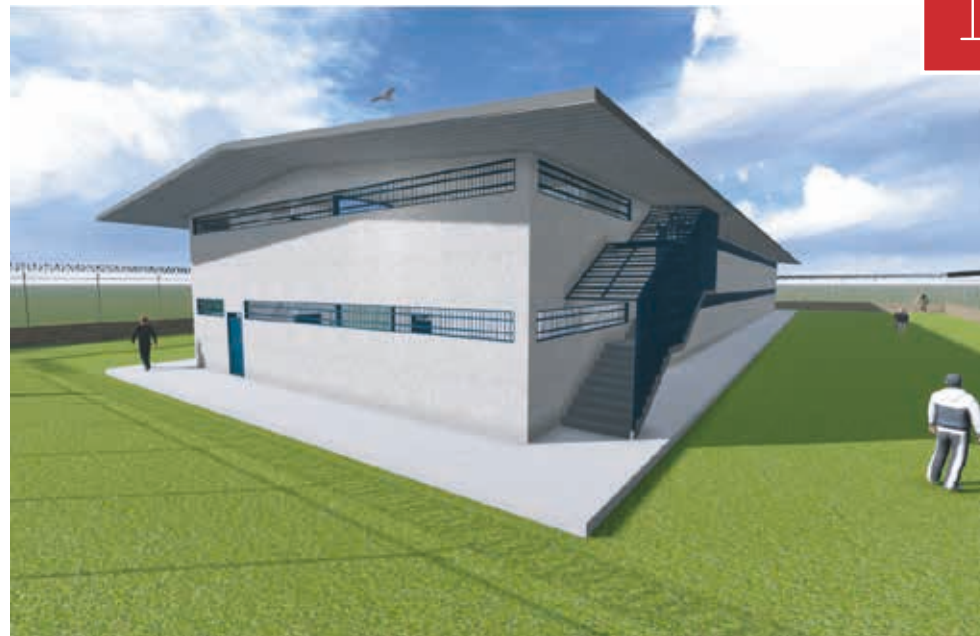

# Cefere Center

Pacora, Panama

WOMEN'S REHABILITATION CENTER  
CEFERE

•Client: PNUD - MINGOB

•Area: 15,004.00 sqm



# Credomatic Bank

San Salvador, El Salvador

CENTRAL AMERICA BANK AGENCY  
25 AV. NORTE #1165

- Client: Banco de América Central Credomatic
- Area: 3,093.00 sqm







# Brisas del Golf Savings Bank

San Miguelito, Panama

BRISAS DEL GOLF BANK BRANCH  
THE PANAMA SAVINGS BANK

•Client: CAJA DE AHORROS



# ProCredit Bank

Sonsonate, El Salvador

FINANCIAL CENTER BRANCH  
PROCREDIT BANK

·Client: BANCO PROCREDIT S.A.





ENGINEERING  
ARCHITECTURE  
ENVIRONMENT  
PROJECT MANAGEMENT



[www.proyeco.es](http://www.proyeco.es)

Spain | Panama | Mexico | Argentina | Chile | Peru | Colombia | Nicaragua | Israel | Dominican